Bahía de Banús Bungalow in Puerto Banus

Spain, Marbella, Puerto Banus

chalet *- REF: TGS-A2173*

Nº Bedrooms: 3	Nº Bathrooms: 3	Parking	M² built: 294 m²	M² Terrace: 46 m²	Wifi	Private pool	Communal pool
Heated Pool	Communal garden	Private garden	Beach Front	Sea view	Air conditioning	BBQ	Dishwasher
TV	Washing machine	Gym/Fitness					

Activities in resort

Cycling	Cross country skiing	Golf	Mountain-Biking	Riding	Sailing	Surfing	Tennis

Bungalow for rent in the exclusive development Bahia de Banus one of the most outstanding luxury complexes in Marbella beach side in Puerto Banus, intimate, with a distinctive Asian influence in both its architecture and exotic gardens, fantastic location next to famous Mistral Beach, just 2 mins walk. This property has a built of 340m2, an utility area of 294m2, 3 bedrooms and 3 bathrooms, living room with fire place, fully furnished kitchen with dinning area, private garden with glove, swimming pool and garage for two cars.

Beachfront, Close To Port, Close To Shops, Close To Town, Urbanisation
Pool: Private
Views:
Furniture: Kitchen:
Garden:
Security:
Parking:

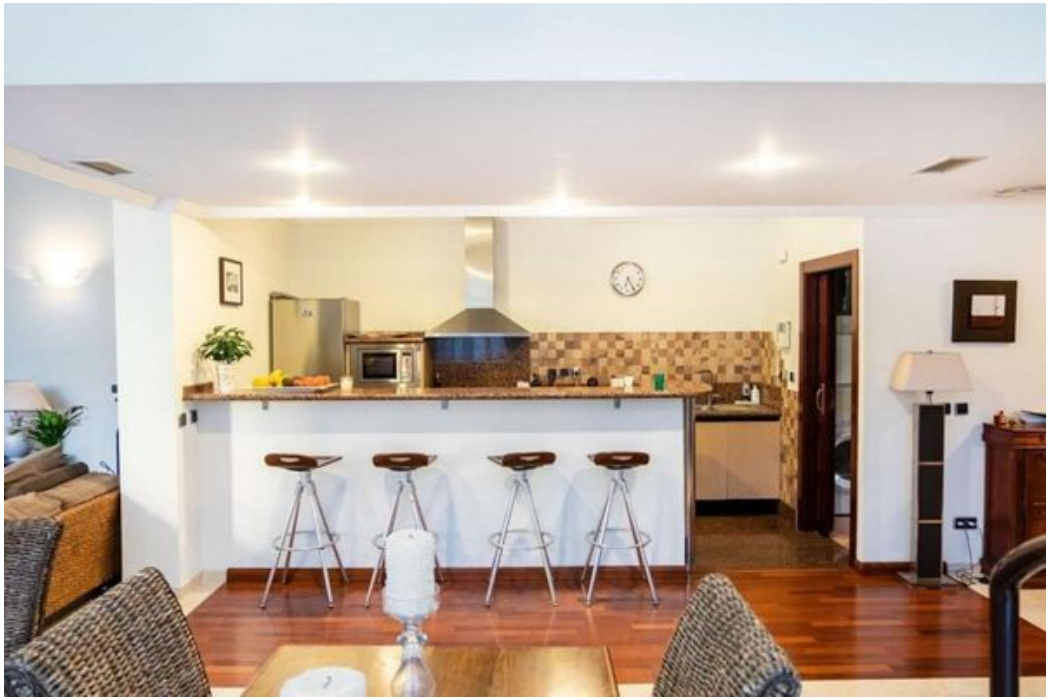

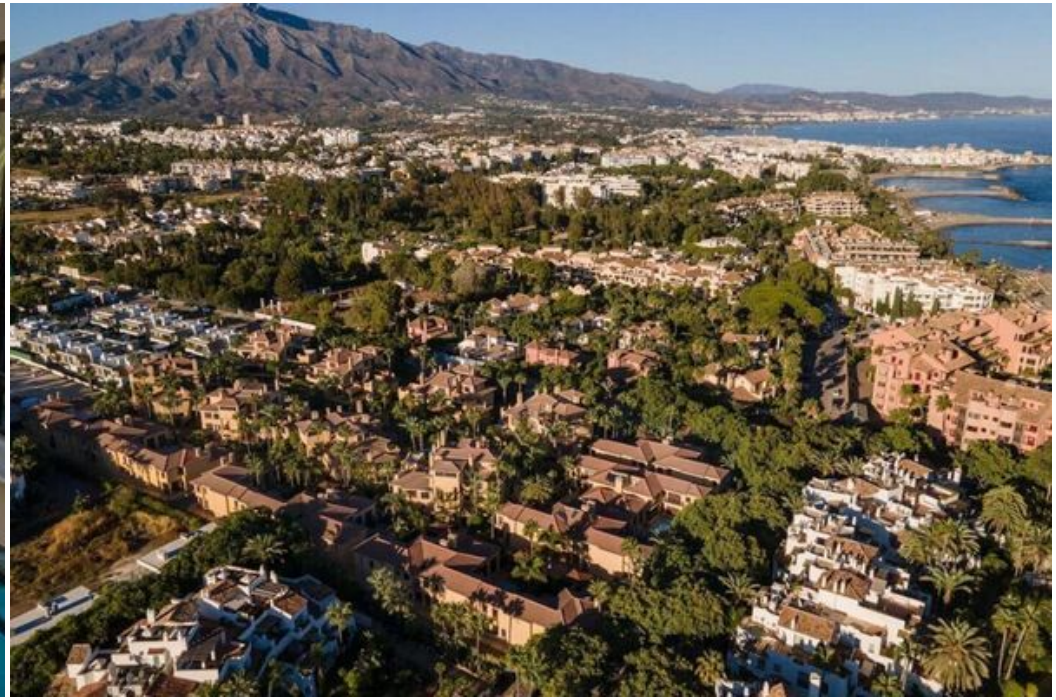

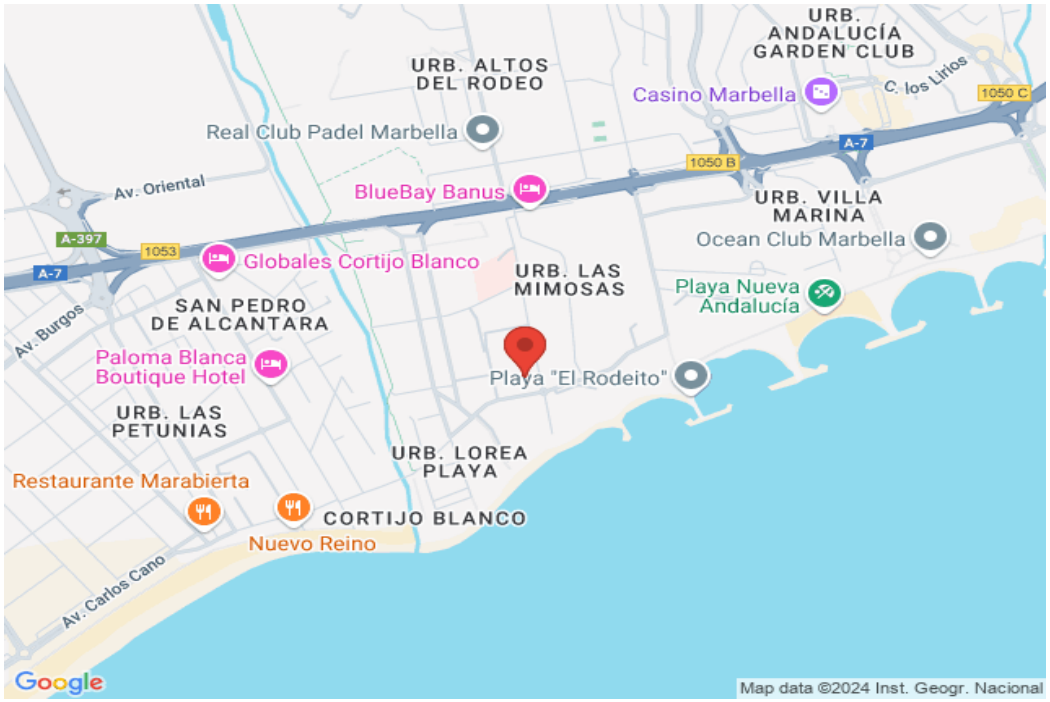
URB. ANDALUCÍA GARDEN CLUB
URB. ALTOS DEL RODEO
Casino Marbella
C. los Lirios
1050 C
Real Club Padel Marbella
A-7
1050 B
Av. Oriental
BlueBay Banus
URB. VILLA MARINA
Ocean Club Marbella
A-397
1053
Globales Cortijo Blanco
A-7
URB. LAS MIMOSAS
Playa Nueva Andalucía
Av. Burgos
SAN PEDRO DE ALCANTARA
Paloma Blanca Boutique Hotel
Playa "El Rodeito"
URB. LAS PETUNIAS
URB. LOREA PLAYA
Restaurante Marabierta
CORTIJO BLANCO
Nuevo Reino
Av. Carlos Cano
Google
Map data ©2024 Inst. Geogr. Nacional